

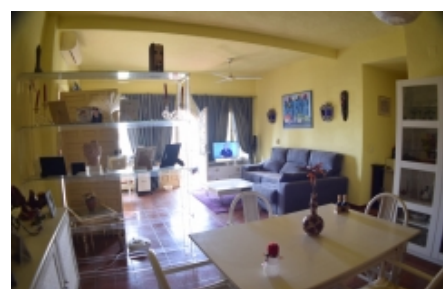









**249.000 €**  
Venta



## Descripción

CASA A REFORMAR. Parcela llana de 830m2 perfecta para hacer piscina.  
Casa de 2 planas de 140m2 aprox. Casa planta es una vivienda independiente.  
CASA PARA REFORMAR.

## Características

- |  |   |
|--|---|
|  Tipo: <b>Villa</b>                              | <input checked="" type="checkbox"/> A/A           |
|  Superficie construida: <b>140 m<sup>2</sup></b> | <input checked="" type="checkbox"/> Muebles       |
|  Superficie parcela: <b>830 m<sup>2</sup></b>    | <input checked="" type="checkbox"/> Piscina       |
|  Orientación: <b>Oeste</b>                       | <input checked="" type="checkbox"/> Jardín        |
|  Dormitorios: <b>4</b>                           | <input checked="" type="checkbox"/> Vistas al mar |
|  Baños: <b>3</b>                                 | <input checked="" type="checkbox"/> Garaje        |
|  Terraza: <b>1</b>                               | <input checked="" type="checkbox"/> Ascensor      |
|  Cocina : <b>Cocina independiente</b>            |   |

ESCALA DE LA CALIFICACIÓN ENERGÉTICA	Consumo de energía kWh / m <sup>2</sup> año	Emissiones kg CO <sub>2</sub> / m <sup>2</sup> año
A más eficiente		
B		
C		
D	19	
E		108
F		
G menos eficiente		

